

# ALWAYS AHEAD OF THE CURVE

[THE OMNI FLUSH CATHETER →](#)

[ANGIOGRAPHIC CATHETERS ORDERING INFORMATION →](#)

[SIZING CATHETERS ORDERING INFORMATION →](#)

# THE OMNI FLUSH CATHETER

OFTEN IMITATED,  
NEVER DUPLICATED.

## OMNI FLUSH TIP DESIGN

### Directed Contrast Bolus<sup>1</sup>

Allows for improved opacification, less reflux into adjacent branch vessels and less overall contrast load to the patient. (Fig A)

### Contralateral Tip Positioning<sup>1</sup>

Facilitates easier contralateral access. Once the bifurcation has been crossed and wire removed, the shape of the Omni Flush is such that the tip is pointing down into the vessel lumen. (Fig B)

### Multifunctional

Single catheter for flush aortography, bilateral “run-offs” of the lower extremities, and facilitates contralateral iliac selection, saving time and money. (Fig B)

### Additional Measurement Reference Tool

The distance from the top of the Omni Flush curve to the bottom of the tip is approximately 15mm.

### Soft, Radiopaque Tip

Highly visible tip that is soft to minimize trauma and damage to the patient's vasculature.

### Self-Dilating Tip

Aids in easier insertion of the catheter over the guidewire, as the catheter dilates the tract during advancement.

AVAILABLE IN  
SOFT-VU, ACCU-VU  
& MARINER

THE OMNI FLUSH  
CATHETER



ANGIOGRAPHIC CATHETERS  
ORDERING INFORMATION

SIZING CATHETERS  
ORDERING INFORMATION

**BETTER  
FLUSH USE**  
(Figure A)

**5F PIGTAIL**  
15ml at 15ml/sec—30%

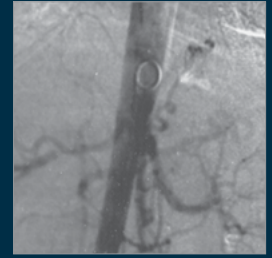
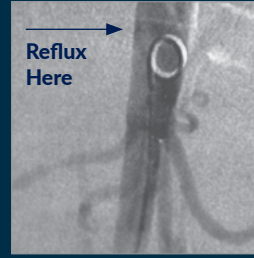
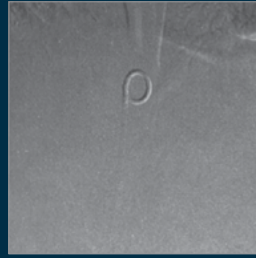

**5F OMNI FLUSH**  
15ml at 15ml/sec—30%

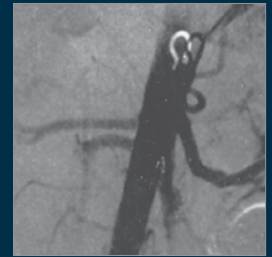
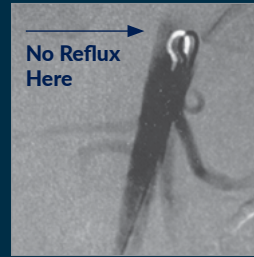

High flow stability

Better bolus concentration

**CONTRALATERAL  
SELECTION**  
(Figure B)

**5F PIGTAIL**

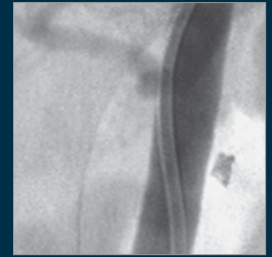
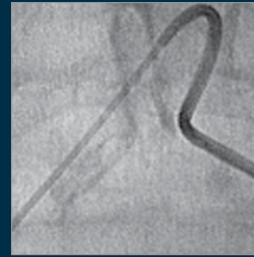
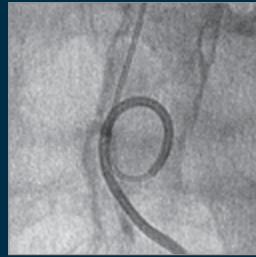

Catheter tip positioned against vessel wall

**5F OMNI FLUSH**

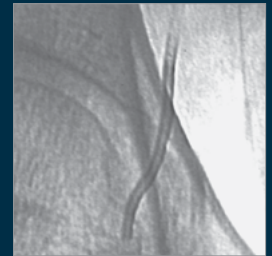
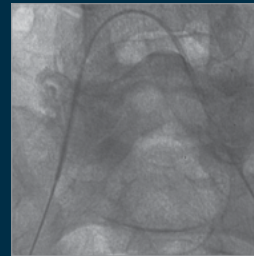

Facilitates Bifurcation Crossing

Catheter tip centered in vessel lumen

*From a value perspective, the Omni Flush catheter allows you to go up and over the bifurcation for iliac access, saves you a catheter exchange and also the cost of that catheter, if you can hook the bifurcation and then pull down, that's increased utility and why some people use an Omni Flush over Pigtail.*

**- John Streitman, MD**

**Cardiovascular - Thoracic Surgeon, HCA Healthcare**

THE OMNI FLUSH  
CATHETER



ANGIOGRAPHIC CATHETERS  
ORDERING INFORMATION

SIZING CATHETERS  
ORDERING INFORMATION

# ANGIOGRAPHIC CATHETERS

REDEFINING PERFORMANCE THROUGH INNOVATION.

	SOFT-VU ANGIOGRAPHIC CATHETERS	MARINER HYDROPHILIC CATHETERS
FRENCH SIZE	4, 5 AND 6F	4 AND 5F
STANDARD LENGTH	25CM - 110CM	40CM - 110CM
LONG LENGTH	120CM - 140CM	130CM - 150CM
SHAFT TYPE	NON-BRAIDED OR BRAIDED	NON-BRAIDED OR BRAIDED
WIRE ACCEPTANCE	0.035" AND 0.038"	0.035" AND 0.038"
TIP SHAPES	SELECTIVE: 58	SELECTIVE: 41
	FLUSH: 5	FLUSH: 3
TIP TAPER	TAPERED AND NON-TAPERED	TAPERED AND NON-TAPERED
SIDE HOLES	AVAILABLE	AVAILABLE
DURATION HYDROPHILIC COATING	-	☑

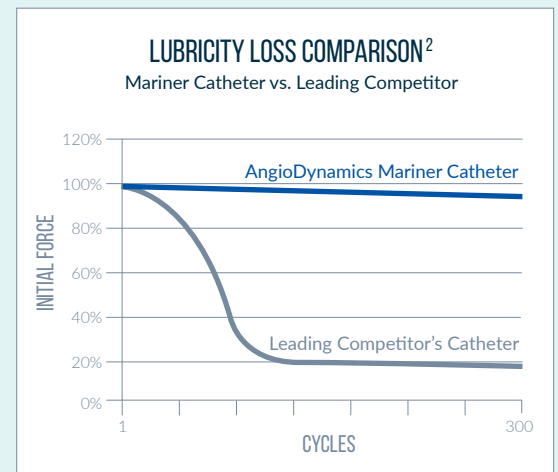

THE OMNI FLUSH CATHETER

ANGIOGRAPHIC CATHETERS ORDERING INFORMATION

SIZING CATHETERS ORDERING INFORMATION



**CANDICE**  
With *AngioDynamics*  
since 2009

**Super Radiopaque Tungsten Tip**

for easy visualization under fluoroscopy.

**Soft, Atraumatic Tip**

minimizes trauma and damage to the patient's vasculature.

**Self-Dilating Tip**

dilates the tract, allowing for an easy, smooth insertion.

**Tapered Tip**

allows for excellent trackability over the guidewire.

**Proprietary Tip-to-Shaft Weld Process**

of radiopaque tip to co-extruded nylon shaft ensures catheter tip durability.

**Co-Extruded Nylon Shaft**

for dependable pushability and torquability.

**Duration Hydrophilic Coating Technology on Mariner Catheters**

on distal 20cm does not require pre-wetting and allows for smooth navigation, as well as optimum handling and control.

**Funneled Hub**

facilitates guidewire insertion into the catheter.

**Robust Strain Relief**

minimizes catheter buckling and kinking at the hub.

**THE OMNI FLUSH CATHETER**

**ANGIOGRAPHIC CATHETERS ORDERING INFORMATION**

**SIZING CATHETERS ORDERING INFORMATION**

# SIZING CATHETERS

## LEADING THE WAY IN PRECISION AND PERFORMANCE.

	ACCU-VU SIZING CATHETERS
FRENCH SIZE	4F AND 5F
GUIDEWIRE ACCEPTANCE	0.035" AND 0.038"
LENGTH	70CM, 90CM AND 100CM
MARKER BAND	PLATINUM
MARKER BAND ACCURACY	+/- 1MM ACROSS THE ENTIRE SIZING PATTERN
TIP SHAPES + SIDE HOLES	OMNI FLUSH: 6
	STRAIGHT: 6
	PIGTAIL: 10
SOFT-VU CATHETER FEATURES + BENEFITS	✔
MARKER BAND PLACEMENT	2CM: 2 BANDS SPACED 2CM APART
	20CM: 21 BANDS SPACED 1CM APART
	25CM: 6 BANDS SPACED 1CM APART; 4 BANDS SPACED 5CM APART
	28MM: 2 BANDS SPACED 28MM APART

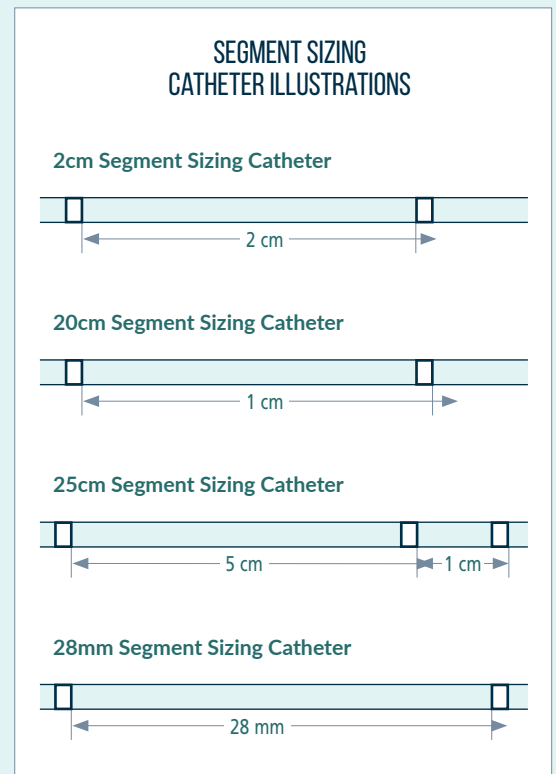

**Soft, Atraumatic Tip**

minimizes trauma and damage to vessels.

**Strategic First Marker Band Placement**

enables placement of catheter tip right above the renal artery level and the first radiopaque marker at the top of the renal artery, limiting the filling of the SMA with contrast.

**Platinum Marker Bands**





for enhanced visibility under fluoroscopy.

**Unique Heat Embedded Marker Band Process**

ensures markers will not separate from shaft and provides a smooth transition.

**GREG**

*With AngioDynamics since 2017*

CATHETER DESCRIPTION					SOFT-VU ANGIOGRAPHIC CATHETER <sup>3,4</sup>					MARINER HYDROPHILIC CATHETER <sup>3,4</sup>					
					TAPERED TIP		NON-TAPERED TIP			BOX QTY	TAPERED TIP		NON-TAPERED TIP		
TIP IMAGE	NAME	CATHETER LENGTH AND GUIDEWIRE ACCEPT (O.D.)	SOFT TIP LENGTH (CM) +/- 1MM	# OF SIDE HOLES	NON-BRAIDED	BRAIDED	NON-BRAIDED	BRAIDED	NON-BRAIDED		BRAIDED	NON-BRAIDED	BRAIDED	NON-BRAIDED	BRAIDED
	ARC	4F X 90CM (0.035")	3	0	-	-	-	-	-	-	-	-	H787117105005	5	
		5F X 90CM (0.038")			-	-	-	-	-	H787117105045	-	-	-	5	
	BENTSON 1	4F X 65CM (0.038")	7.2	0	-	-	H787107100065	-	5	-	-	-	-	-	
		4F X 100CM (0.038")			-	-	H787107100075	-	5	-	-	H787117227135	-	5	
		5F X 65CM (0.038")			H787107100085	-	-	-	5	-	-	-	-	-	-
		5F X 100CM (0.038")			H787107202045	-	-	-	5	H787117202045	-	-	-	-	5
	BENTSON 2	4F X 100CM (0.035")	8.5	0	-	-	-	H787107083025	5	-	-	-	-	-	
		4F X 100CM (0.038")			-	-	-	-	-	-	H787117140435	-	5		
		5F X 100CM (0.038")			H787107202055	H787107097055	-	-	5	H787117202055	-	-	-	-	5
	BENTSON 3	4F X 100CM (0.038")	8.5	0	-	-	H787107100095	-	5	-	-	-	-	-	
		5F X 100CM (0.038")			-	H787107097065	-	-	5	H787117202065	-	-	-	-	5
	BERENSTEIN	4F X 40CM (0.035")	3	0	-	-	-	H787107235035	5	-	-	-	H787117235035	5	
		4F X 40CM (0.038")			-	-	-	-	-	-	H787117236025	-	5		
		4F X 65CM (0.035")			-	-	-	H787107235025	5	-	-	-	H787117235025	5	
		4F X 65CM (0.038")			-	-	H787107140095	-	5	-	-	H787117140095	-	5	
		4F X 100CM (0.035")			-	-	-	H787107235015	5	-	-	-	-	-	
		4F X 100CM (0.038")			-	-	H787107140165	-	5	-	-	H787117140165	-	5	
		4F X 110CM (0.035")			-	-	-	-	-	-	-	H787117236015	H787117235045	5	
		4F X 130CM (0.035")			-	-	-	-	-	-	-	H787117221105	-	5	
		4F X 130CM (0.038")			-	-	-	-	-	-	-	H787117221115	-	5	
		4F X 140CM (0.035")			-	-	-	H787107227085	5	-	-	-	-	-	
		4F X 150CM (0.035")			-	-	-	-	-	-	-	-	H787117227095	5	
		5F X 40CM (0.038")			H787107221055	-	-	-	5	-	H787117235055	-	-	5	
		5F X 65CM (0.038")			H787107221045	H787107227035	-	-	-	H787117221045	H787117227035	-	-	5	
		5F X 100CM (0.035")			-	H787107227015	-	-	5	-	-	-	-	-	
		5F X 100CM (0.038")			H787107221025	-	-	-	5	-	-	-	-	-	
		5F X 110CM (0.038")			-	-	-	-	-	H787117221035	H787117227055	-	-	5	
		5F X 130CM (0.035")			-	-	-	-	-	H787117221095	-	-	-	5	
		5F X 130CM (0.038")			-	H787107227075	-	-	5	-	H787117227075	-	-	5	
5F X 140CM (0.035")	-	H787107227065	-	-	5	-	-	-	-	-					









THE OMNI FLUSH CATHETER

ANGIOGRAPHIC CATHETERS ORDERING INFORMATION



SIZING CATHETERS ORDERING INFORMATION









CATHETER DESCRIPTION					SOFT-VU ANGIOGRAPHIC CATHETER <sup>3,4</sup>					MARINER HYDROPHILIC CATHETER <sup>3,4</sup>					
					TAPERED TIP		NON-TAPERED TIP			BOX QTY	TAPERED TIP		NON-TAPERED TIP		
TIP IMAGE	NAME	CATHETER FRENCH, LENGTH AND GUIDEWIRE ACCEPT (O.D.)	SOFT TIP LENGTH (CM) +/- 1MM	# OF SIDE HOLES	NON-BRAIDED	BRAIDED	NON-BRAIDED	BRAIDED	NON-BRAIDED		BRAIDED	NON-BRAIDED	BRAIDED	NON-BRAIDED	BRAIDED
	BERENSTEIN	5F X 150CM (0.038")	3	0	-	-	-	-	-	H787117227125	-	-	-	5	
		6F X 65CM (0.038")			H787107317025	-	-	-	5	-	-	-	-	-	
		6F X 100CM (0.038")			-	H787107113015	-	-	5	-	-	-	-	-	
	COBRA 1	4F X 65CM (0.035")	2	0	-	-	-	H787107077015	5	-	-	-	H787117077015	5	
		4F X 65CM (0.038")			-	-	H787107140105	-	5	-	-	H787117140105	-	5	
		4F X 90CM (0.035")			-	-	-	-	-	-	-	-	-	H787117077045	5
		4F X 100CM (0.038")			-	-	H787107140175	-	5	-	-	-	-	-	-
		5F X 65CM (0.038")			H787107197075	H787107091075	-	-	5	H787117197075	H787117091075	-	-	-	5
		5F X 90CM (0.038")			H787107197105	H787107091105	-	-	5	H787117197105	H787117091105	-	-	-	5
		5F X 65CM (0.038")			2	H787107318015	-	-	-	5	-	-	-	-	-
	COBRA 2	4F X 65CM (0.035")	2	0	-	-	-	-	-	-	-	-	H787117077025	5	
		4F X 65CM (0.038")			-	-	H787107140115	-	5	-	-	H787117140115	-	5	
		4F X 100CM (0.038")			-	-	H787107140185	-	5	-	-	H787117140185	-	5	
		5F X 65CM (0.038")			H787107197085	H787107091085	-	-	5	H787117197085	H787117091085	-	-	-	5
		5F X 90CM (0.038")			H787107197115	H787107091115	-	-	5	H787117197115	H787117091115	-	-	-	5
		5F X 150CM (0.035")			-	-	-	-	-	-	H787117092055	-	-	-	5
		4F X 65CM (0.035")			2	-	-	-	H787107077085	5	-	-	-	-	-
		5F X 65CM (0.038")			2	H787107318025	-	-	-	5	-	-	-	-	-
	COBRA 3	4F X 65CM (0.038")	2	0	-	-	H787107140125	-	5	-	-	-	-	-	
		4F X 100CM (0.038")			-	-	H787107140195	-	5	-	-	-	-	-	
		5F X 65CM (0.038")			H787107197095	H787107091095	-	-	5	-	-	-	-	-	
		5F X 90CM (0.038")			H787107197125	-	-	-	5	-	-	-	-	-	
	COBRITA	5F X 25CM (0.035")	2	0	H787107230745	-	-	-	5	-	-	-	-	-	
		5F X 65CM (0.035")			H787107230185	-	-	-	5	-	-	-	-	-	
	DRESCHER	4F X 130CM (0.035")	1.5	0	-	-	-	-	-	-	-	H787117071335	5		
	HAWKINS HAIRPIN	4F X 90CM (0.038")	4.5	1	-	-	-	-	-	-	H787117251015	-	5		
		5F X 90CM (0.038")			-	-	-	-	-	H787117251025	-	-	-	5	
	HASTINGS U-TURN	5F X 90CM (0.038")	2.5	0	H787107229915	-	-	-	5	-	-	-	-		

THE OMNI FLUSH CATHETER

ANGIOGRAPHIC CATHETERS ORDERING INFORMATION

SIZING CATHETERS ORDERING INFORMATION



CATHETER DESCRIPTION					SOFT-VU ANGIOGRAPHIC CATHETER <sup>3,4</sup>					MARINER HYDROPHILIC CATHETER <sup>3,4</sup>					
					TAPERED TIP		NON-TAPERED TIP			BOX QTY	TAPERED TIP		NON-TAPERED TIP		
TIP IMAGE	NAME	CATHETER FRENCH, LENGTH AND GUIDEWIRE ACCEPT (O.D.)	SOFT TIP LENGTH (CM) +/- 1MM	# OF SIDE HOLES	NON-BRAIDED	BRAIDED	NON-BRAIDED	BRAIDED	NON-BRAIDED		BRAIDED	NON-BRAIDED	BRAIDED	NON-BRAIDED	BRAIDED
	HEAD HUNTER 1	4F X 65CM (0.038")	8	0	-	-	H787107140275	-	5	-	-	-	-	-	
		4F X 100CM (0.035")			-	-	-	-	-	-	-	-	H787117075015	5	
		4F X 100CM (0.038")			-	-	H787107140405	-	5	-	-	-	-	-	-
		4F X 130CM (0.035")			-	-	-	H787107089065	5	-	-	-	-	H787117089065	5
		5F X 65CM (0.038")			-	H787107089055	-	-	5	-	-	-	-	-	-
		5F X 100CM (0.038")			H787107195035	<b>H787107089035</b>	-	-	5	H787117195035	H787117089035	-	-	-	5
		5F X 130CM (0.038")			-	-	-	-	-	<b>H787117195075</b>	<b>H787117092165</b>	-	-	-	5
		5F X 140CM (0.038")			H787107195055	-	-	-	5	-	-	-	-	-	-
	HEAD HUNTER 3	4F X 100CM (0.035")	12	0	-	-	H787107183025	-	5	-	-	H787117183025	-	5	
		5F X 100CM (0.038")			H787107195045	-	-	5	H787117195045	-	-	-	-	5	
	HOCKEY STICK 1	5F X 65CM (0.035")	3.5	0	<b>H787107218055</b>	-	-	-	5	-	-	-	-	-	
		4F X 65CM (0.038")			-	-	H787107140335	-	5	-	-	<b>H787117140335</b>	-	5	
		4F X 100CM (0.038")	4		-	-	H787107140475	-	5	-	-	-	-	-	
		5F X 100CM (0.035")			<b>H787107218015</b>	-	-	-	5	H787117218015	-	-	-	-	5
		5F X 100CM (0.038")	-		<b>H787107224035</b>	-	-	5	-	-	-	-	-	-	
		4F X 100CM (0.035")	5		-	-	-	-	-	-	-	-	H787117325015	5	
	HOCKEY STICK 2	5F X 65CM (0.038")	10	0	-	H787107224055	-	-	5	-	-	-	-	-	
		5F X 100CM (0.038")			-	H787107224045	-	-	5	-	-	-	-	-	
	HOOK 1	4F X 65CM (0.035")	3.5	0	-	-	H787107187015	-	5	-	-	H787117187015	-	5	
		5F X 65CM (0.038")			H787107199035	-	-	5	H787117199035	-	-	-	-	5	
	HOOK 2	4F X 65CM (0.035")	4.5	0	-	-	-	H787107079025	5	-	-	H787117187025	-	5	
		5F X 65CM (0.035")			-	H787107093025	-	-	5	-	-	-	-	-	
	JB 1	4F X 65CM (0.038")	3	0	-	-	H787107140355	-	5	-	-	H787117140355	-	5	
		4F X 100CM (0.035")			-	-	-	-	-	-	-	-	H787117340025	5	
		4F X 100CM (0.038")			-	-	H787107140495	-	5	-	-	-	-	-	
		5F X 65CM (0.038")			-	<b>H787107341015</b>	-	-	5	-	<b>H787117341015</b>	-	-	-	5
		5F X 100CM (0.035")			-	H787107341035	-	-	5	-	-	-	-	-	
		5F X 100CM (0.038")			-	-	-	-	-	-	<b>H787117341025</b>	-	-	-	5

THE OMNI FLUSH CATHETER

ANGIOGRAPHIC CATHETERS ORDERING INFORMATION

SIZING CATHETERS ORDERING INFORMATION











CATHETER DESCRIPTION					SOFT-VU ANGIOGRAPHIC CATHETER <sup>3,4</sup>					MARINER HYDROPHILIC CATHETER <sup>3,4</sup>					
					TAPERED TIP		NON-TAPERED TIP			BOX QTY	TAPERED TIP		NON-TAPERED TIP		
TIP IMAGE	NAME	CATHETER FRENCH, LENGTH AND GUIDEWIRE ACCEPT (O.D.)	SOFT TIP LENGTH (CM) +/- 1MM	# OF SIDE HOLES	NON-BRAIDED	BRAIDED	NON-BRAIDED	BRAIDED	NON-BRAIDED		BRAIDED	NON-BRAIDED	BRAIDED	NON-BRAIDED	BRAIDED
	JB 1	5F X 130CM (0.035")	3	0	-	-	-	-	-	H787117342095	-	-	-	5	
		5F X 130CM (0.038")			H787107342085	-	-	-	5	-	-	-	-	-	-
		5F X 150CM (0.035")			-	-	-	-	-	H787117092175	-	-	-	-	5
	JB 2	5F X 100CM (0.038")	1	0	-	-	-	-	-	H787117092185	-	-	-	5	
		5F X 110CM (0.035")			-	-	-	-	H787117342035	-	-	-	-	5	
		4F X 65CM (0.038")	3	0	-	-	H787107140365	-	5	-	-	-	-	-	
		4F X 100CM (0.038")			-	-	H787107140505	-	5	-	-	H787117140505	-	5	
		5F X 100CM (0.035")			H787107342045	-	-	-	5	-	-	-	-	-	
		5F X 130CM (0.038")	8.5	-	H787107342075	-	-	-	5	-	-	-	-	-	
	JB 3	4F X 100CM (0.038")	3	0	-	-	H787107140515	-	5	-	-	-	-	-	
		5F X 100CM (0.035")	4		H787107342065	-	-	-	5	-	-	-	-	-	
	KUMPE	4F X 40CM (0.035")	3	0	-	-	H787107343015	-	5	-	-	-	-	-	
		4F X 40CM (0.038")			-	-	H787107100135	-	5	-	-	H787117327045	-	5	
		4F X 65CM (0.038")			-	-	H787107140145	-	5	-	-	H787117140145	-	5	
		4F X 100CM (0.038")			-	-	H787107140215	-	5	-	-	H787117140215	-	5	
		5F X 25CM (0.035")			H787107327075	-	-	-	5	-	-	-	-	-	
		5F X 40CM (0.035")			-	-	-	-	-	H787117327065	-	-	-	5	
		5F X 40CM (0.038")			H787107327025	-	-	-	5	H787117327025	-	-	-	5	
		5F X 65CM (0.038")			H787107327015	-	-	-	5	H787117327015	-	-	-	5	
		5F X 100CM (0.038")			H787107327035	-	-	-	5	H787117327035	-	-	-	5	
		5F X 150CM (0.035")			-	-	-	-	-	H787117092195	-	-	-	5	
	LEVIN	4F X 65CM (0.035")	3	0	-	-	-	H787107328015	5	-	-	-	-	-	
		5F X 65CM (0.038")			-	H787107100145	-	-	5	-	-	-	-	-	
	MANI	4F X 65CM (0.038")	7.5	0	-	-	H787107140295	-	5	-	-	-	-	-	
		4F X 100CM (0.038")			-	-	H787107140445	-	5	-	-	H787117092205	-	5	
		5F X 100CM (0.035")			-	-	-	-	-	H787117194015	-	-	-	-	5
		5F X 100CM (0.038")			H787107194025	H787107088025	-	-	5	-	-	-	-	-	
	MATARJEME	5F X 65CM (0.035")	12.5	0	-	H787107353015	-	-	-	-	-	-	-		

THE OMNI FLUSH CATHETER

ANGIOGRAPHIC CATHETERS ORDERING INFORMATION



SIZING CATHETERS ORDERING INFORMATION











CATHETER DESCRIPTION					SOFT-VU ANGIOGRAPHIC CATHETER <sup>3,4</sup>					MARINER HYDROPHILIC CATHETER <sup>3,4</sup>				
					TAPERED TIP		NON-TAPERED TIP			BOX QTY	TAPERED TIP		NON-TAPERED TIP	
TIP IMAGE	NAME	CATHETER FRENCH, LENGTH AND GUIDEWIRE ACCEPT (O.D.)	SOFT TIP LENGTH (CM) +/- 1MM	# OF SIDE HOLES	NON-BRAIDED	BRAIDED	NON-BRAIDED	BRAIDED	NON-BRAIDED		BRAIDED	NON-BRAIDED	BRAIDED	NON-BRAIDED
	MIKAELSSON	4F X 90CM (0.035")	4.5	0	-	-	H787107337015	-	5	-	-	-	-	-
		5F X 80CM (0.038")			H787107321015	-	-	-	5	H787117321015	-	-	-	-
	MPA	4F X 65CM (0.038")	3.2	0	-	-	H787107140385	-	5	-	-	H787117140385	-	5
		4F X 100CM (0.038")			-	-	H787107140525	-	5	-	-	H787117140525	-	5
		4F X 130CM (0.038")			-	-	H787107100155	-	5	-	-	-	-	-
		5F X 65CM (0.038")			-	H787107355025	-	-	5	-	H787117355025	-	-	5
		5F X 100CM (0.038")			-	H787107355045	-	-	5	-	H787117355045	-	-	5
		5F X 130CM (0.038")			-	H787107100165	-	-	5	-	-	-	-	-
		6F X 90CM (0.035")			H787107357015	-	-	-	5	-	-	-	-	-
		4F X 150CM (0.038")			-	-	-	-	-	-	-	H787117092215	-	5
		5F X 65CM (0.035")			-	H787107356015	-	-	5	-	-	-	-	-
		5F X 100CM (0.035")			-	H787107356025	-	-	5	-	H787117356025	-	-	5
		5F X 150CM (0.038")			-	-	-	-	-	-	H787117092225	-	-	5
					MPB	4F X 65CM (0.038")	3.5	0	-	-	H787107140395	-	5	-
4F X 100CM (0.038")	-		-	H787107140535		-			5	-	-	-	-	
5F X 65CM (0.038")	-		H787107349015	-		-			5	-	H787117349015	-	-	5
5F X 80CM (0.038")	-		H787107100195	-		-			5	-	-	-	-	
	NAVIGATE 1	5F X 65CM (0.035")	1.9	0	H787107100735	-	-	-	5	-	-	-	-	-
	NAVIGATE 2	5F X 65CM (0.035")	2.2	0	H787107100745	-	-	-	5	-	-	-	-	-
	NAVIGATE 3	5F X 65CM (0.035")	2.2	0	H787107100755	-	-	-	5	-	-	-	-	-
	NAVIGATE 4	5F X 65CM (0.035")	3	0	H787107100765	-	-	-	5	-	-	-	-	-
	NAVIGATE 5	5F X 65CM (0.035")	3.6	0	H787107100775	-	-	-	5	-	-	-	-	-

THE OMNI FLUSH CATHETER

ANGIOGRAPHIC CATHETERS ORDERING INFORMATION



SIZING CATHETERS ORDERING INFORMATION





CATHETER DESCRIPTION					SOFT-VU ANGIOGRAPHIC CATHETER <sup>3,4</sup>					MARINER HYDROPHILIC CATHETER <sup>3,4</sup>				
					TAPERED TIP		NON-TAPERED TIP			BOX QTY	TAPERED TIP		NON-TAPERED TIP	
TIP IMAGE	NAME	CATHETER FRENCH, LENGTH AND GUIDEWIRE ACCEPT (O.D.)	SOFT TIP LENGTH (CM) +/- 1MM	# OF SIDE HOLES	NON-BRAIDED	BRAIDED	NON-BRAIDED	BRAIDED	NON-BRAIDED		BRAIDED	NON-BRAIDED	BRAIDED	NON-BRAIDED
	NEWTON 1	4F X 100CM (0.038")	8	0	-	-	H787107100205	-	5	-	-	-	-	-
		5F X 100CM (0.038")			H787107100215	-	-	-	5	-	-	-	-	-
	NEWTON 2	4F X 100CM (0.038")	8.5	0	-	-	H787107100225	-	5	-	-	-	-	-
		5F X 100CM (0.035")			H787107203025	-	-	-	5	-	-	-	-	
	NEWTON 3	4F X 100CM (0.038")	8.5	0	-	-	H787107100235	-	5	-	-	-	-	-
		5F X 100CM (0.038")			H787107203065	-	-	-	5	-	-	-	-	
	NEWTON 5	4F X 100CM (0.035")	6	0	-	-	H787107191045	-	5	-	-	-	-	-
		5F X 100CM (0.035")	8		H787107203075	-	-	-	5	-	-	-	-	
	OMEGA	5F X 100CM (0.038")	2	0	-	H787107100905	-	-	5	-	H787117105125	-	-	5
		5F X 130CM (0.038")			-	H787107100925	-	-	5	-	H787117105145	-	-	5
	OSBORNE 1	4F X 100CM (0.035")	5	0	-	-	H787107329025	-	5	-	-	-	-	-
	OSBORNE 2	4F X 100CM (0.035")	5	0	-	-	H787107329015	-	5	-	-	-	-	-
		5F X 100CM (0.035")			H787107344015	-	-	-	5	-	-	-	-	
	RC 1	4F X 65CM (0.035")	6	0	-	-	-	H787107330015	5	-	-	-	-	-
		5F X 65CM (0.035")			-	H787107331015	-	-	5	-	H787117331015	-	-	5
	RC 2	5F X 65CM (0.038")	9	0	-	H787107331025	-	-	5	-	H787117331025	-	-	5
	RENAL	4F X 65CM (0.035")	7.5	0	-	-	H787107188015	-	5	-	-	H787117188015	H787117080015	5
		5F X 65CM (0.038")			H787107200025	H787107094025	-	-	5	H787117200025	-	-	-	5
	RIM	5F X 65CM (0.038")	5	0	H787107334015	-	-	-	5	H787117334015	-	-	-	5
		4F X 65CM (0.035")			-	H787107332015	-	-	5	-	-	-	H787117332015	5
		5F X 25CM (0.035")			-	H787107334035	-	-	5	-	-	-	-	-
		5F X 40CM (0.035")			-	H787107334025	-	-	5	-	-	-	-	-
		5F X 65CM (0.035")			-	H787107333015	-	-	5	-	H787117333015	-	-	5
		5F X 90CM (0.038")			-	H787107100305	-	-	5	-	-	-	-	-
		5F X 150CM (0.035")			-	-	-	-	-	-	H787117092245	-	-	5

THE OMNI FLUSH CATHETER

ANGIOGRAPHIC CATHETERS ORDERING INFORMATION

SIZING CATHETERS ORDERING INFORMATION









CATHETER DESCRIPTION					SOFT-VU ANGIOGRAPHIC CATHETER <sup>3,4</sup>					MARINER HYDROPHILIC CATHETER <sup>3,4</sup>						
					TAPERED TIP		NON-TAPERED TIP			BOX QTY	TAPERED TIP		NON-TAPERED TIP			BOX QTY
TIP IMAGE	NAME	CATHETER FRENCH, LENGTH AND GUIDEWIRE ACCEPT (O.D.)	SOFT TIP LENGTH (CM) +/- 1MM	# OF SIDE HOLES	NON-BRAIDED	BRAIDED	NON-BRAIDED	BRAIDED	NON-BRAIDED		BRAIDED	NON-BRAIDED	BRAIDED	NON-BRAIDED	BRAIDED	
	SHARP ANGLE	4F X 65CM (0.035")	3	0	-	-	-	H787107100875	5	-	-	-	-	-		
		4F X 100CM (0.038")			-	-	H787107100885	-	5	-	-	-	-	-		
		4F X 130CM (0.038")			-	-	-	-	-	-	-	-	H787117105065	-	-	5
		5F X 65CM (0.038")			-	H787107100825	-	-	5	-	H787117105075	-	-	-	-	5
		5F X 100CM (0.035")			-	H787107100805	-	-	5	-	-	-	-	-	-	-
		5F X 100CM (0.038")			-	-	-	-	-	-	H787117105095	-	-	-	-	5
		5F X 130CM (0.038")			-	H787107100865	-	-	5	-	H787117105115	-	-	-	-	5
	SHEPHERD HOOK 1	4F X 65CM (0.035")	3.5	0	-	-	-	H787107078015	5	-	-	-	-	-		
		4F X 65CM (0.038")			-	-	-	-	-	-	H787117186035	-	-	5		
		5F X 65CM (0.038")			H787107198035	H787107092035	-	-	5	-	H787117092035	-	-	-	5	
	SHEPHERD HOOK 2	4F X 65CM (0.035")	4	0	-	-	H787107186025	-	5	-	-	-	-	-		
		4F X 65CM (0.038")			-	-	-	-	-	-	H787117186045	-	-	5		
		5F X 65CM (0.038")			H787107198045	H787107092045	-	-	5	-	-	-	-	-	-	
	SIMMONS SIDEWINDER 1	4F X 65CM (0.035")	7.5	0	-	-	-	H787107076015	5	-	-	-	-	-		
		4F X 65CM (0.038")			-	-	H787107196095	-	5	-	-	-	-	-		
		4F X 100CM (0.035")			-	-	-	-	-	-	-	H787117184025	H787117076025	-	5	
		5F X 65CM (0.035")			H787107196015	-	-	-	5	-	-	-	-	-	-	
		5F X 65CM (0.038")			-	H787107090055	-	-	5	H787117196055	H787117090055	-	-	-	5	
		5F X 100CM (0.038")			H787107196065	H787107090065	-	-	5	H787117196065	-	-	-	-	5	
		5F X 130CM (0.035")			-	-	-	-	-	-	H787117090145	-	-	-	5	
		5F X 150CM (0.035")			-	-	-	-	-	-	H787117092385	-	-	-	5	
		6F X 65CM (0.035")			-	H787107104015	-	-	5	-	-	-	-	-	-	
6F X 100CM (0.035")	H787107208025	-	-	-	5	-	-	-	-	-	-					
	SIMMONS SIDEWINDER 1 ST	4F X 65CM (0.038")	2	0	-	-	H787107140305	-	5	-	-	H787117140305	-	5		
		4F X 100CM (0.035")			-	-	-	H787107076055	5	-	-	-	-	-		
		4F X 100CM (0.038")			-	-	H787107140415	-	5	-	-	-	-	-		
		4F X 130CM (0.035")			-	-	-	-	-	-	-	-	H787117090125	-	5	
		5F X 65CM (0.038")			H787107100545	H787107100515	-	-	5	-	-	-	-	-	-	
		5F X 100CM (0.038")			-	H787107090095	-	-	5	-	H787117090095	-	-	-	5	
		5F X 130CM (0.038")			-	H787107100535	-	-	5	-	-	-	-	-	-	

THE OMNI FLUSH  
CATHETER

ANGIOGRAPHIC CATHETERS  
ORDERING INFORMATION

SIZING CATHETERS  
ORDERING INFORMATION

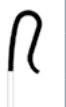



CATHETER DESCRIPTION					SOFT-VU ANGIOGRAPHIC CATHETER <sup>3,4</sup>					MARINER HYDROPHILIC CATHETER <sup>3,4</sup>				
					TAPERED TIP		NON-TAPERED TIP			BOX QTY	TAPERED TIP		NON-TAPERED TIP	
TIP IMAGE	NAME	CATHETER FRENCH, LENGTH AND GUIDEWIRE ACCEPT (O.D.)	SOFT TIP LENGTH (CM) +/- 1MM	# OF SIDE HOLES	NON-BRAIDED	BRAIDED	NON-BRAIDED	BRAIDED	NON-BRAIDED		BRAIDED	NON-BRAIDED	BRAIDED	NON-BRAIDED
	SIMMONS SIDEWINDER 2	4F X 65CM (0.038")	11.5	0	-	-	H787107100595	-	5	-	-	-	-	-
		4F X 100CM (0.035")			-	-	-	H787107076035	5	-	-	H787117184035	-	5
		5F X 65CM (0.038")			H787107100625	-	-	-	5	-	H787117092425	-	-	5
		5F X 100CM (0.038")			H787107196075	H787107090075	-	-	5	H787117196075	H787117090075	-	-	5
		5F X 130CM (0.038")			-	-	-	-	-	-	H787117090155	-	-	5
		5F X 150CM (0.035")			-	-	-	-	-	-	H787117092435	-	-	5
	SIMMONS SIDEWINDER 2 ST	4F X 65CM (0.038")	3	0	-	-	H787107140315	-	5	-	-	H787117140315	-	5
		4F X 100CM (0.038")			-	-	H787107140425	5	-	-	-	-	-	
		4F X 130CM (0.035")			-	-	-	-	-	-	-	H787117090135	5	
		5F X 100CM (0.038")			-	H787107090105	-	-	5	-	H787117090105	-	-	5
	SIMMONS SIDEWINDER 3	4F X 100CM (0.035")	13	0	-	-	H787107184045	-	5	-	-	-	-	-
		5F X 100CM (0.038")			H787107196085	H787107090085	-	-	5	-	H787117090085	-	-	5
	SOS OMNI (TIGHT CURVE)	4F X 65CM (0.035")	3	0	-	-	H787107115025	-	5	-	-	-	-	-
		4F X 65CM (0.035")	3.5		-	-	-	-	-	H787117358015	-	5		
	SOS OMNI 0	4F X 65CM (0.038")	4.5	0	-	-	H787107100335	-	5	-	-	H787117092255	-	5
		4F X 80CM (0.035")			-	-	-	H787107114045	5	-	-	-	-	
		4F X 80CM (0.038")			-	-	H787107140235	5	-	-	H787117140235	-	5	
		5F X 65CM (0.038")			H787107100355	H787107100345	-	-	5	-	H787117092265	-	-	5
		5F X 80CM (0.038")			H787107204085	H787107120085	-	-	5	H787117204085	H787117120085	-	-	5
	SOS OMNI 1	4F X 65CM (0.038")	5	0	-	-	H787107100365	-	5	-	-	H787117092275	-	5
		4F X 80CM (0.035")			-	-	-	H787107114015	5	-	-	-	H787117114015	5
		4F X 80CM (0.038")			-	-	H787107140245	5	-	-	H787117140245	-	5	
		5F X 65CM (0.038")			H787107100385	H787107100375	-	-	5	-	H787117092285	-	-	5
		5F X 80CM (0.038")			H787107204015	H787107120055	-	-	5	H787117204015	H787117120055	-	-	5
		5F X 80CM (0.035")			2	H787107320025	-	-	-	5	H787117320025	-	-	-

THE OMNI FLUSH CATHETER

ANGIOGRAPHIC CATHETERS ORDERING INFORMATION

SIZING CATHETERS ORDERING INFORMATION



CATHETER DESCRIPTION					SOFT-VU ANGIOGRAPHIC CATHETER <sup>3,4</sup>					MARINER HYDROPHILIC CATHETER <sup>3,4</sup>					
					TAPERED TIP		NON-TAPERED TIP			BOX QTY	TAPERED TIP		NON-TAPERED TIP		
TIP IMAGE	NAME	CATHETER FRENCH, LENGTH AND GUIDEWIRE ACCEPT (O.D.)	SOFT TIP LENGTH (CM) +/- 1MM	# OF SIDE HOLES	NON-BRAIDED	BRAIDED	NON-BRAIDED	BRAIDED	NON-BRAIDED		BRAIDED	NON-BRAIDED	BRAIDED	NON-BRAIDED	BRAIDED
	SOS OMNI 2	4F X 65CM (0.035")	4.5	0	-	-	-	H787107100395	5	-	-	-	-	-	
		4F X 65CM (0.038")			-	-	H787107100405	-	5	-	-	H787117140545	-	5	
		4F X 80CM (0.035")			-	-	-	H787107114025	-	5	-	-	-	H787117114025	5
		4F X 80CM (0.038")			-	-	H787107140255	-	5	-	-	H787117140255	-	5	
		5F X 65CM (0.038")			-	H787107100415	-	-	5	-	H787117092295	-	-	5	
		5F X 80CM (0.038")			H787107204055	H787107120065	-	-	5	H787117204055	H787117120065	-	-	5	
		5F X 80CM (0.035")			2	H787107320015	-	-	5	H787117320015	-	-	-	5	
		4F X 80CM (0.035")			4	-	-	-	H787107114055	5	-	-	-	H787117114055	5
	SOS OMNI 3	4F X 65CM (0.038")	5	0	-	-	H787107100425	-	5	-	-	-	-	-	
		4F X 80CM (0.035")			-	-	H787107114035	-	5	-	-	-	-	-	
		4F X 80CM (0.038")			-	-	H787107140265	-	5	-	-	H787117140265	-	5	
		5F X 65CM (0.038")			-	H787107100435	-	-	5	-	-	-	-	-	
		5F X 80CM (0.038")			H787107204065	H787107120075	-	-	5	H787117204065	H787117120075	-	-	5	
	STRAIGHT ART	4F X 65CM (0.035")	1	0	-	-	H787107314015	-	5	-	-	-	-	-	
		4F X 150CM (0.038")			-	-	-	-	-	-	H787117315075	-	5		
		5F X 25CM (0.035")			H787107315095	-	-	-	5	-	-	-	-	-	
		5F X 40CM (0.035")			H787107315105	-	-	-	5	-	-	-	-	-	
		5F X 65CM (0.035")			H787107315025	-	-	-	5	-	-	-	-	-	
		5F X 65CM (0.038")			-	-	-	-	-	H787117092345	H787117092375	-	-	5	
		5F X 110CM (0.035")			-	H787107100485	-	-	5	-	-	-	-	-	
		4F X 40CM (0.038")			-	-	H787107100475	-	5	-	-	-	-	-	
		4F X 65CM (0.035")			-	-	H787107314025	-	5	-	-	-	-	-	
		4F X 65CM (0.038")			-	-	-	-	-	-	-	H787117140155	-	5	
		4F X 100CM (0.038")			-	-	H787107140225	-	5	-	-	H787117140225	-	5	
		4F X 130CM (0.035")			-	-	-	H787107315035	5	-	-	-	H787117315035	5	
		5F X 130CM (0.038")			-	-	-	-	-	H787117315055	H787117315065	-	-	5	
		5F X 90CM (0.038")			2	H787107315015	-	-	5	H787117315015	-	-	-	5	
		5F X 150CM (0.038")			-	-	-	-	-	-	H787117092365	-	-	5	
6F X 110CM (0.038")	10	-	-	H787107316015	-	5	-	-	-	-					





THE OMNI FLUSH CATHETER

ANGIOGRAPHIC CATHETERS ORDERING INFORMATION

SIZING CATHETERS ORDERING INFORMATION







CATHETER DESCRIPTION					SOFT-VU ANGIOGRAPHIC CATHETER <sup>3,4</sup>					MARINER HYDROPHILIC CATHETER <sup>3,4</sup>						
					TAPERED TIP		NON-TAPERED TIP			BOX QTY	TAPERED TIP		NON-TAPERED TIP			BOX QTY
TIP IMAGE	NAME	CATHETER FRENCH, LENGTH AND GUIDEWIRE ACCEPT (O.D.)	SOFT TIP LENGTH (CM) +/- 1MM	# OF SIDE HOLES	NON-BRAIDED	BRAIDED	NON-BRAIDED	BRAIDED	NON-BRAIDED		BRAIDED	NON-BRAIDED	BRAIDED	NON-BRAIDED	BRAIDED	
	VERTEBRAL	4F X 65CM (0.038")	5.5	0	-	-	H787107100665	-	5	-	-	H787117092465	-	5		
		4F X 130CM (0.035")			-	-	-	H787107100655	5	-	-	-	-	-	-	
		4F X 150CM (0.038")			-	-	-	-	-	-	-	-	-	H787117092455	-	5
		5F X 65CM (0.038")			H787107100705	-	-	-	5	-	H787117092475	-	-	-	-	5
		5F X 130CM (0.038")			-	H787107100685	-	-	5	-	-	-	-	-	-	-
		5F X 150CM (0.038")			-	-	-	-	-	-	H787117092485	-	-	-	-	5
		4F X 100CM (0.038")			-	-	H787107140455	-	5	-	-	H787117140455	-	-	-	5
		4F X 130CM (0.035")			-	-	-	-	-	-	-	-	-	H787117087045	-	5
		5F X 100CM (0.038")			H787107193025	H787107087025	-	-	5	H787117193025	H787117087025	-	-	-	-	5
		5F X 130CM (0.035")			-	-	-	-	-	H787117193035	H787117087035	-	-	-	-	5
		6F X 130CM (0.038")			8	H787107100725	-	-	-	5	-	-	-	-	-	-
	WEINBERG	5F X 100CM (0.038")	4	0	-	H787107335015	-	-	5	-	-	-	-	-		
	MINI OMNI FLUSH	4F X 65CM (0.035")	3.4	6	-	-	H787107323045	0	10	-	-	-	-	-		
		4F X 65CM (0.035")			-	-	H787107323015	-	10	-	-	-	-	-		
	4F X 65CM (0.038")	-			-	H787107140015	-	10	-	H787117140015	-	-	10			
	4F X 90CM (0.035")	-			-	H787107323025	-	10	-	-	-	-	-			
	4F X 90CM (0.038")	-			-	H787107140045	-	10	-	-	-	-	-			
	4F X 110CM (0.035")	-			-	H787107323035	-	10	-	-	H787117323035	-	10			
	5F X 65CM (0.035")	H787107322015			-	-	-	10	-	H787117322015	-	10				
	5F X 65CM (0.038")	H787107322035			-	-	-	10	H787117322035	-	-	10				
	5F X 90CM (0.035")	H787107322025			-	-	-	10	H787117322025	-	-	10				
	5F X 90CM (0.038")	H787107322045			-	-	-	10	-	-	-	-				
	5F X 100CM (0.038")	H787107322055			-	-	-	10	H787117322055	-	-	10				
	RACKET	4F X 65CM (0.035")	4.7	10	-	-	H787107081015	-	10	-	-	-	-	-		
		4F X 90CM (0.035")			-	-	H787107081025	-	10	-	-	-	-			
		5F X 65CM (0.038")			H787107095045	-	-	-	10	-	-	-	-			
		5F X 100CM (0.038")			H787107095065	-	-	-	10	-	-	-	-			

THE OMNI FLUSH CATHETER

ANGIOGRAPHIC CATHETERS ORDERING INFORMATION

SIZING CATHETERS ORDERING INFORMATION





CATHETER DESCRIPTION					SOFT-VU ANGIOGRAPHIC CATHETER <sup>3,4</sup>					MARINER HYDROPHILIC CATHETER <sup>3,4</sup>					
					TAPERED TIP		NON-TAPERED TIP			BOX QTY	TAPERED TIP		NON-TAPERED TIP		
TIP IMAGE	NAME	CATHETER FRENCH, LENGTH AND GUIDEWIRE ACCEPT (O.D.)	SOFT TIP LENGTH (CM) +/- 1MM	# OF SIDE HOLES	NON-BRAIDED	BRAIDED	NON-BRAIDED	BRAIDED	NON-BRAIDED		BRAIDED	NON-BRAIDED	BRAIDED	NON-BRAIDED	BRAIDED
	90° PIGTAIL	6F x 100CM (0.038")	7.5	10	-	H787507226315	-	-	5	-	-	-	-	-	
	PIGTAIL	4F X 65CM (0.035")	4.6	10	-	-	-	-	-	-	-	-	H787117071015	-	10
		4F X 65CM (0.038")			-	-	H787107140025	-	10	-	-	-	-	-	-
		4F X 90CM (0.038")			-	-	H787107140055	-	10	-	-	-	-	-	-
		4F X 100CM (0.035")			-	-	H787107071035	-	10	-	-	-	-	-	-
		4F x 110CM (0.038")			-	-	H787107140085	-	10	-	-	-	-	H787117140085	-
		5F X 65CM (0.035")	5		H787107085015	-	-	-	10	-	-	-	-	-	-
		5F X 65CM (0.038")			H787107085045	-	-	-	10	H787117085045	-	-	-	-	10
		5F X 90CM (0.035")			H787107085025	-	-	-	10	-	-	-	-	-	-
		5F X 90CM (0.038")			H787107085055	-	-	-	10	-	-	-	-	-	-
		5F X 110CM (0.035")			H787107085035	-	-	-	10	-	-	-	-	-	-
		5F X 110CM (0.038")			H787107085065	-	-	-	10	H787117085065	-	-	-	-	10
		5F X 130CM (0.038")			H787107085075	-	-	-	5	-	-	-	-	-	-
		5F X 150CM (0.035")			-	-	-	-	-	H787117092235	-	-	-	-	5
		6F X 65CM (0.038")			H787107100275	-	-	-	10	-	-	-	-	-	-
		6F x 110CM (0.038")			H787107099065	-	-	-	10	-	-	-	-	-	-
					STRAIGHT FLUSH	4F X 65CM (0.035")	1	6	-	-	H787107072015	-	10	-	-
4F X 65CM (0.038")	-			-		-			-	-	-	H787117140035	-	10	
4F X 90CM (0.035")	-			-		H787107072025			-	10	-	-	-	-	-
4F X 90CM (0.038")	-			-		-			-	-	-	-	H787117140065	-	10
4F X 120CM (0.035")	-			-		H787107100445			-	5	-	-	-	-	-
5F X 65CM (0.038")	H787107086035		-	-		-			10	H787117086035	-	-	-	10	
5F X 90CM (0.038")	H787107086045		-	-		-	10		H787117086045	-	-	-	10		
5F X 120CM (0.035")	H787107100455		-	-		-	5		-	-	-	-	-		

THE OMNI FLUSH CATHETER

ANGIOGRAPHIC CATHETERS ORDERING INFORMATION

SIZING CATHETERS ORDERING INFORMATION



CATHETER DESCRIPTION							ACCU-VU SIZING CATHETER <sup>3,4</sup>							
TIP IMAGE	NAME	# OF SIDE HOLES	CATHETER LENGTH AND GUIDEWIRE ACCEPT (O.D.)	SEGMENT SIZING CATHETER	QTY OF MARKER BANDS	MARKER BAND SPACING INCREMENTS	4F		5F		PRESSURE LIMIT (PSI/kPa)	BOX QTY		
							NON-BRAIDED	MAXIMUM FLOW RATE (mL/sec)	NON-BRAIDED	MAXIMUM FLOW RATE (mL/sec)				
	OMNI FLUSH	6	70CM (0.035")	2CM	2	2CM	H787137090055	20	H787137090015	26	1050/7239	10		
			70CM (0.038")				-	-	H787137090025	26	1050/7239	10		
			100CM (0.035")				H787137090065	16	H787137090035	22	1050/7239	10		
			100CM (0.038")				-	-	H787137090045	22	1050/7239	10		
		70CM (0.035")	20CM	21	1CM	H787137097045	20	H787137097015	26	1050/7239	5			
		70CM (0.038")				-	-	H787137097025	26	1050/7239	5			
		100CM (0.035")				H787137097055	16	H787137097035	22	1050/7239	5			
		70CM (0.035")	25CM	10	6 / 1CM 4 / 5CM	H787137094055	20	H787137094015	26	1050/7239	5			
		70CM (0.038")				-	-	H787137094025	26	1050/7239	5			
		100CM (0.035")				-	-	H787137094035	22	1050/7239	5			
		100CM (0.038")				-	-	H787137094045	22	1050/7239	5			
			PIGTAIL	10	70CM (0.035")	2CM	2	2CM	H787137091055	20	H787137091015	26	1050/7239	10
					70CM (0.038")				-	-	H787137091025	26	1050/7239	10
					100CM (0.035")				H787137091065	16	H787137091035	22	1050/7239	10
100CM (0.038")	-				-				H787137091045	22	1050/7239	10		
70CM (0.035")	20CM			21	1CM	H787137098045	26	H787137098015	26	1050/7239	5			
70CM (0.038")						-	-	H787137098025	26	1050/7239	5			
100CM (0.035")						H787137098055	16	H787137098035	22	1050/7239	5			
70CM (0.035")	25CM			10	6 / 1CM 4 / 5CM	-	-	H787137095015	26	1050/7239	5			
70CM (0.038")						-	-	H787137095025	26	1050/7239	5			
100CM (0.035")						H787137095065	16	H787137095035	22	1050/7239	5			
100CM (0.038")						-	-	H787137095045	22	1050/7239	5			
70CM (0.035")	28MM			2	28MM	H787137093035	20	H787137093015	26	1050/7239	10			
90CM (0.035")						H787137093045	18	H787137093025	24	1050/7239	10			
	STRAIGHT FLUSH			6	70CM (0.035")	2CM	2	2CM	H787137092035	20	H787137092015	26	1050/7239	10
		100CM (0.035")	H787137092045		16				H787137092025	22	1050/7239	10		
		70CM (0.035")	20CM	21	1CM	H787137099025	20	H787137099015	26	1050/7239	5			
		100CM (0.035")				-	-	H787137099205	22	1050/7239	5			
		70CM (0.035")	25CM	10	6 / 1CM 4 / 5CM	-	-	H787137096015	26	1050/7239	5			
		100CM (0.035")				H787137096045	16	H787137096025	22	1050/7239	5			

THE OMNI FLUSH  
CATHETER

ANGIOGRAPHIC CATHETERS  
ORDERING INFORMATION

SIZING CATHETERS  
ORDERING INFORMATION

# EXTENSIVE PORTFOLIO. SPECIALIZED FOCUS.



## FOOTNOTES

1. Endovascular Today: Tips and Tricks of RAS for High-Risk Patients By Thomas A. Sos, MD and David W. Trost, MD
2. Data on File.
3. Not all products may be available for sale in your market. Please consult with your local AngioDynamics Partner for product availability and additional product information.
4. Non-bolded items are low volume configurations which have a minimum order quantity and may be built to order, requiring a greater lead time.

## INDICATIONS FOR USE

AngioDynamics Angiographic Catheters are for use where angiographic diagnosis is indicated.

Contraindications: None known.

Refer to Instructions for Use and/or User Manual provided with the product for complete Instructions, Warnings, Precautions, Potential Adverse Effects and Contraindications prior to use of the product.

## CAUTION

Federal law (USA) restricts this device to sale by or on the order of a physician.

USA > 14 Plaza Drive, Latham, NY 12110 > tel: 800-772-6446 or 518-798-1215 > fax: 518-798-1360

International > Haaksbergweg 75 (Margrietoren), 1101 BR, Amsterdam 2-0, Netherlands

tel: +31 (0)20 753 2949 > fax: +31 (0)20 753 2939

[www.angiodynamics.com](http://www.angiodynamics.com)

